



MNP/W PACT PARTNER

租赁介绍
第 2 部分

2023 年 11 月 1 日下午 6:00

Church of the Resurrection
325 E 101st Street, New York, NY 10029

PRESENTED BY:
THE COMMUNITY
BUILDERS

ASCENDANT
NEIGHBORHOOD DEVELOPMENT
BUILDING HOMES
RAISING UP COMMUNITIES

MDG
DEVELOPMENT
MANAGEMENT
CONSTRUCTION

W
WAVECREST
MANAGEMENT

terrain



议程

- 什么是“永久合理租金之共同承诺” (PACT) ?
- 关于我们
- 住户需求评估状况
- 租赁介绍
- 即将召开的会议议程
- 问题与回答

什么是“永久合理租金之共同承诺” **(PACT)** ？

什么是“永久合理租金之共同承诺”(PACT) ?

PACT 投资与改善

- 纽约市房屋局 (NYCHA) 需要 783 亿美元来全面翻新及改造其住房，但联邦政府只提供了所需资金的一小部分。
- 通过 PACT，将开发项目纳入租金援助示范 (RAD) 中，并转换为一个更稳定的、由联邦政府资助的计划，称为基于项目的第 8 节。
- PACT 释放资金以完成全面维修，同时使住房永远负担得起，并确保住户享有与他们在公共住房计划中拥有的相同基本权利。



在 Twin Parks West 的翻新公寓



在 Baychester 的场地改善



在 Ocean Bay (Bayside) 的修复屋顶和太阳能电池板系统

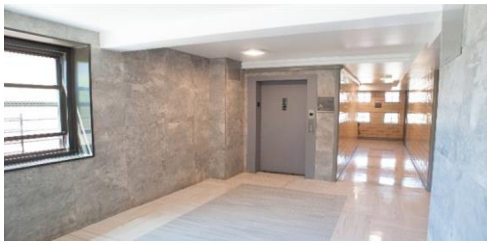

在 Ocean Bay (Bayside) 的翻新大楼入口

PACT 如何运作

PACT 有赖于与私营和非营利发展合作伙伴的合作关系，这些合作伙伴是根据住户的意见而选择。

全面维修

开发合作伙伴带来了设计和建设方面的专业知识。他们解决了开发过程中所有的物质需求。

专业管理

物业管理合作伙伴负责大楼和场地日常运营和维护。

加强服务

与社会服务提供商的合作关系有助于通过住户意见改善现场服务和规划。

公共控制： NYCHA 和住户

您的开发项目将仍为公共控制。在转换后，NYCHA 将继续拥有土地和大楼、管理第 8 节补贴和候补名单，并监督开发项目的情况。如有需要，NYCHA 能够介入解决住户与新物业管理团队之间可能出现的任何问题。

PACT 住户保护

- 租金将是您家庭收入的 **30%。***
- 您将有权组织。
- 住户协会将继续获得资助。
- 您将有权续租。
- 在转换时将不会重新筛查您的申请。
- 您可以将亲戚加到您的租约中。
- 您将继续拥有继承权。
- 您可以举行申诉听证会。
- 您将有机会申请 PACT 创造的工作。

*例外情况可能适用于支付固定租金的家庭、基于第 8 节参与者的目前租户或如美国住房及城市发展部 (HUD) 所定义的混合家庭。

关于我们

关于我们

开发团队、总承包商和物业管理公司

THE **C**OMMUNITY
BUILDERS

ASCENDANT
NEIGHBORHOOD DEVELOPMENT

BUILDING
HOMES,
RAISING UP
COMMUNITIES

MDG
DEVELOPMENT
MANAGEMENT
CONSTRUCTION

W
WAVECREST
MANAGEMENT

建筑师、景观设计师和可持续发展顾问

**PAUL A.
CASTRUCCI,
ARCHITECTS**
PASSIVE HOUSE DESIGN FIRM

UAI
URBAN ARCHITECTURAL INITIATIVES

terrain

BRIGHT POWER

项目时间表

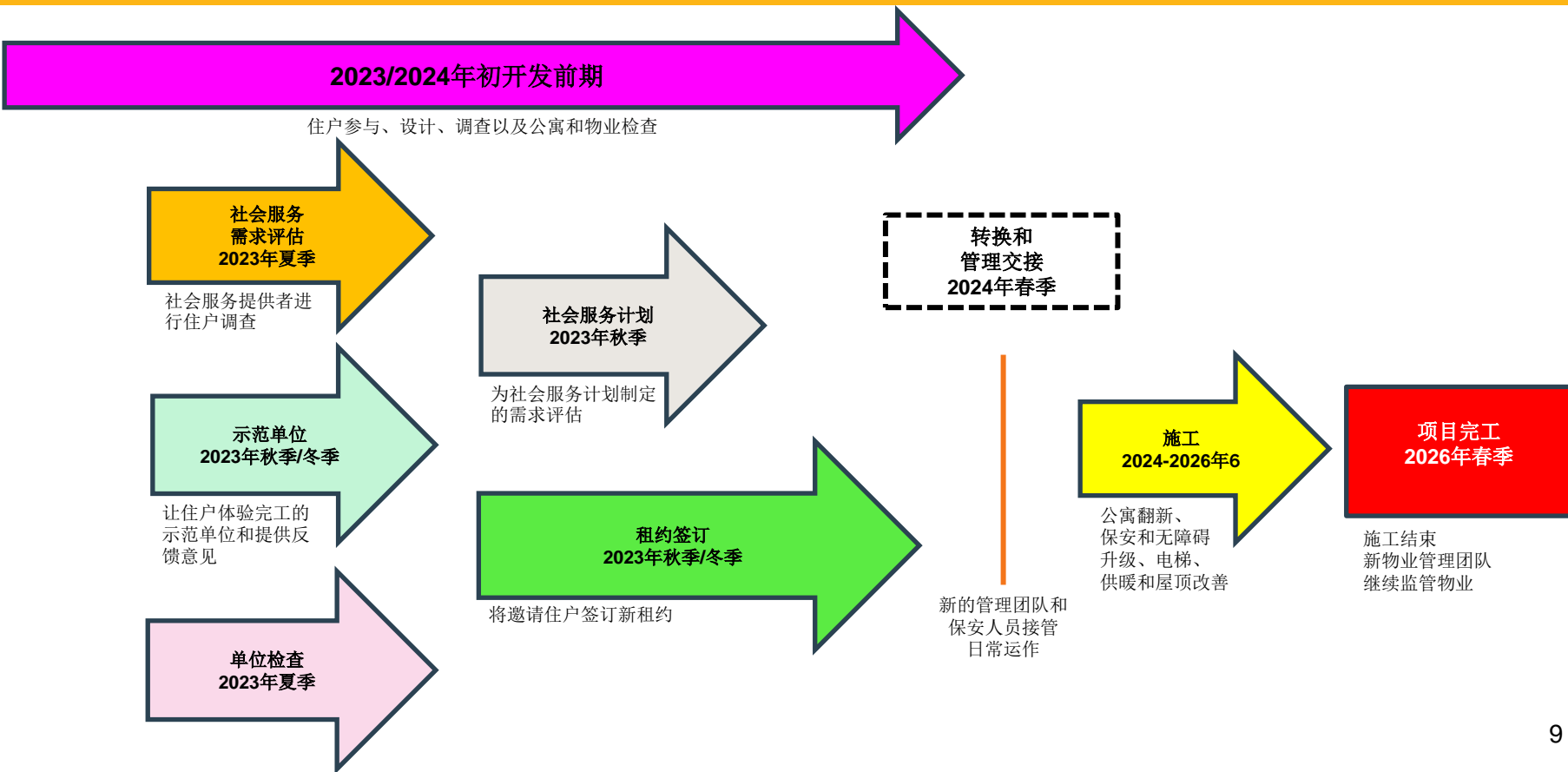

住户会议日程安排

会议	主题	日期
1	项目开始: PACT合作伙伴介绍	2023年2月
2	单位检查/工作范围/设计开始	2023年4月
3	设计研讨会和住户调查	2023年5月
4	住房质量标准 (HQS) 检查 和设计研讨会跟进	2023年6月
5	管理团队和租赁介绍	2023年9月
6	租赁介绍	2023年11月
7	社会服务计划	2023年12月
8	最终设计计划	2024年1月
9	本地招聘介绍	2024年2月
10	交接计划、第8节介绍 (由NYCHA共同介绍)	2024年3月

请注意: 确切的日程安排可能会随时更改

住户需求评估

什么是住户需求评估？

- 收集住户对服务、资源和规划需求的反馈意见
- 告知社会服务计划的制定和任何其他社会服务提供者的选择
- 您的回答是自愿的，不过我们非常感谢您，以确保我们能够为大楼提供最好的服务
- 可以与 PACT 合作伙伴共同填写调查，您也可以自己填写

目前状况和时间表

Gaylord White Houses: 完工44%以上
Metro North Plaza: 完工46%以上

- LSA/AAFE 登门拜访并在白天在大厅设桌进行调查
- 同时将在有些晚上和周末进行调查。日期和时间待定。
- 调查员也会在大楼内走动与住户见面

MNP/W
PACT

METRO NORTH PLAZA AND GAYLORD WHITE HOUSES SITES
RESIDENT SURVEY

YOUR RESPONSES ARE CONFIDENTIAL AND ARE SOLELY FOR THE PURPOSE OF UNDERSTANDING
RESIDENT OPINIONS ABOUT SOCIAL SERVICES PROVIDED AT YOUR DEVELOPMENT.

Thank you for taking the time to participate in this survey.

PART I. Contact

The PACT Partner Team will be conducting more inspections and repairs in apartments to prepare for Housing Quality Standard (HQS) repairs. Please let us know how best to reach you for scheduling. This information is optional to provide and will not be shared with anyone outside the development team.

Name: _____

Address: _____ Apartment number: _____

Who should we contact to coordinate with your household?

Best Phone Number to use: _____

Best Email to use: _____

Best time to Contact: ☐ Morning ☐ Afternoon ☐ Evening

物业管理团队介绍

转换完成后，Wavecrest Management 将成为 Metro North Plaza 的管理代理。

您可能对我们目前在场地的一些团队成员比较熟悉。

您可通过识别证和/或配有此标志的服装识别 Wavecrest 团队成员：



Ray Nolasco
物业经理



Josh Lu
住房合规经理

管理层转换概况

- ❑ 作为 **PACT** 转换的一部分，所有住户均必须签订新租约。
- ❑ **Metro North** 住户将从第 9 节（公共住房）转换到第 8 节。
- ❑ **NYCHA** 租赁住房部门将：
 - ✓ 重新认证住户资格
 - ✓ 确定住户每月租金部分
 - ✓ 处理第 8 节优惠券
 - ✓ 通过 **NYCHA** 自助服务门户网站处理新增/移除家庭成员的请求
- ❑ **Wavecrest** 团队成员将会在我们的场地办公室协助住户使用该自助服务门户网站。
- ❑ 将修缮、租金支付等事项交接给新的物业管理团队：**Wavecrest Management**

管理层转换 – 新租约概况

- ❑ 目前在租约上的 **Gaylord White** 住户将通过 **PACT** 计划自动符合第 8 节资格
- ❑ 租户租金部分将保持在调整后家庭总收入的 30%
- ❑ 支付固定租金的租户，其租金将在五年分阶段内涨至 30%
注：此项不适用于绝大多数住户
- ❑ 住户将签订一年的租约，并在每年重新认证后自动续约
- ❑ 水电费和空调附加费将保持不变
- ❑ **Gaylord White Houses** 的新住户将来自 **NYCHA** 第 8 节租赁住房管理的等待名单中

租赁介绍

租约签订介绍

什么是租约？

- ❑ 租约是房东和租户之间在特定期限内具有约束力的合同
- ❑ 租赁协议列出房东和租户的责任
- ❑ 租赁协议列出租户的权利

作为转换的一部份，住户均必须签订一份新的 **PACT** 基于项目的第 8 节租约，以确保他们的家庭仍保持负担得起他们的公寓。这是 **Metro North PACT**转换的重要部份。

Metro North Plaza 住户将从第 9 节（公共住房）转换到基于项目的第 8 节优惠券。住户将继续仅支付收入的30%租金。

租赁介绍

租约签订介绍

- ❑ PACT 租约是由 NYCHA 制定，并已告知住户、倡议者和利益相关者。同时也经过了独立法律服务机构法律援助协会 (Legal Aid Society) 的审查
- ❑ PACT 计划的许多权利和保障均记录在 PACT 租赁协议中，因此签订此新租约确保住户仍将保有租户身份，以保障其住户权利（与公共住房计划中所拥有的基本权利相同）
- ❑ 在接下来的几个月内，我们将分享有关租赁的更多信息，并对住户进行外展，以签订他们的新租约

租赁介绍

PACT 租约第 1 页：租约生效日期和住户信息

PACT 租约第 1 页将预先填入 NYCHA 对您家庭的存档信息，包括您的第 8 节案件编号。

- ☐ 在租约签订时，请确认本页上的所有信息均正确无误
- ☐ 您的 PACT 租约生效日期将为 PACT 转换的日期，预计在 2024 年初开始

Approved - PACT Lease
(as of 1/6/2023)

RESIDENTIAL APARTMENT LEASE - [DEVELOPMENT]
PERMANENT AFFORDABILITY COMMITMENT TOGETHER (PACT) LEASE

PACT Partner and Tenant make this apartment lease agreement ("Lease") as follows:

PACT Partner Name: _____
PACT Partner Address for Notices: _____

PACT Property Manager Name: _____
PACT Property Manager's Address: _____

Development: _____
Address of "Leased Premises" (including Apt No.): _____

Tenant's Name (person/people signing lease): _____
Section 8 Case Number: _____

Effective Date of Lease: _____, 20__ or the date of the FSV HAP Contract (as defined below) for the Development, whichever is later.

1 of 13

租赁介绍

PACT 租约第 2 页：第 8 节和住户租金部分

PACT 租约第 2 页包括有关第 8 节和您的月租金的信息。

- ❑ 目前的 Metro North 住户通过 PACT 计划自动符合获得第 8 节优惠券的资格
- ❑ 本页将预先填入您的租金金额，金额由 NYCHA 租赁住房办公室确定。您的租金将是经调整后总家庭收入的 30%
- ❑ 目前支付固定租金的住户的租金，将在五年内逐步调整为经调整后总家庭收入的 30%

Approved - PACT Lease
(as of 1/6/2023)

1. **HEADINGS:** Paragraph headings are only for ready reference to the terms of this Lease. In the event of a conflict between the text and a heading, the text controls.

2. **MONTHLY RENT TO THE PACT PARTNER:**

The monthly "Contract Rent" to the PACT Partner is determined by the New York City Housing Authority ("NYCHA") in accordance with the U.S. Department of Housing and Urban Development ("HUD") requirements for a tenancy under the Section 8 Voucher program.

One of the three options below will be checked by the PACT Partner prior to Tenant signing the Lease:

___ A. Unit on Section 8 Project-Based Housing Assistance Payment ("HAP") Contract. See Subparagraph 2.a.

___ B. Unit not on Section 8 Project-Based HAP Contract because a rent election has been made. See Subparagraph 2.b.

___ C. Tenant in Section 8 Tenant-Based program; unit not on Section 8 Project-Based HAP Contract. See PACT Residential Lease Rider (Tenant-Based Section 8 Participants).

a. **ONLY IF 2(A) IS CHECKED:** Unit on Project-Based HAP Contract. Each month the PACT Partner and/or the PACT Property Manager will credit a housing assistance payment received from NYCHA, if any (the "monthly housing assistance payment") against the monthly Contract Rent. The amount of the monthly housing assistance payment will be determined by NYCHA in accordance with HUD requirements for a tenancy under the Section 8 Project-Based Voucher ("PBV") program and NYCHA's implementation of the Rental Assistance Demonstration ("RAD") program as implemented by Notice H 2019-09 PHH 2019-23 (September 5, 2019), as it may be amended from time to time (the "RAD Notice").

The remaining portion of the Contract Rent is the Tenant's portion of the rent. You as Tenant are responsible for paying to the PACT Partner this "Tenant's portion of the rent" which is an amount that is equal to thirty (30%) percent of your adjusted gross income as determined by NYCHA, exclusive of any allowance for tenant-paid utilities, if applicable as further set forth in accordance with

HUD PBV requirements. If you were a NYCHA public housing tenant residing at the Development, and if, at the initial conversion of the Development to project-based Section 8, your portion of the rent as calculated, represents an increase over what you paid for rent as a public housing resident because you were paying less than thirty (30%) percent of your adjusted gross income, and such increase is by more than the greater of ten (10%) percent or twenty-four (\$25.00) dollars, as determined by NYCHA, such increase will be phased-in over a 3-year period. Such phased-in increase will be calculated by NYCHA in accordance with the requirements set forth in the RAD Notice.

The Contract Rent is the sum of the monthly housing assistance payment plus Tenant's portion of the rent. The Tenant's portion of the rent is due and payable the first day of each month or at such other day each month as the PACT Partner and/or the PACT Property Manager may decide at the address above, or at a location designated by the PACT Partner and/or the PACT Property Manager in writing. Notice from the PACT Partner to Tenant that rent is due is not required. The rent must be paid in full without deduction. The Tenant shall tender his/her/their portion of the rent by check or money order or as otherwise accepted by the PACT Partner and/or the PACT Property Manager (which may include rent paid directly to the PACT Partner on the Tenant's behalf by public assistance, and will be accepted in accordance with the public assistance payment schedule).

TENANT'S PORTION OF THE RENT: The initial Tenant's portion of the rent shall be \$_____.

Monthly Housing Assistance Payment: The initial monthly housing assistance payment shall be \$_____.

Contract Rent for Apartment: The initial contract rent shall be \$_____.

b. **ONLY IF 2(B) IS CHECKED:** Unit not on Project-Based HAP Contract.

① **At Initial Conversion:** If at initial conversion, your Tenant's portion of the rent exceeds the Contract Rent as determined pursuant to the PBV program (the monthly housing assistance payment is equal to \$0), and you received the "Rent Election Form" attached to this Lease as a Rider and elected to pay the Contract Rent Amount as shown in the Rent Election Form and listed below which Contract

2 of 13

租赁介绍

PACT 租约第 3 页：家庭信息

PACT 租约第 3 页列出您家庭的每位成员及其与户主的关系。

❑ 如果您曾向 NYCHA 提出新增或移除家庭成员的请求书，请在租约签订时携带此文档的副本

❑ NYCHA 租赁住房办公室将负责在 PACT 转换后处理这些请求，但我们可以帮您跟进

Approved - PACT Lease
(as of 1/6/2023)

Rent Amount is lower than thirty (30%) percent of your adjusted gross income, then your unit will not be on the Project-Based HAP Contract; or

(ii) **After Initial Conversion:** If you became a Tenant after the initial conversion and the Leased Premises was terminated from the Project-Based HAP because your tenant's portion of the rent exceeds the Contract Rent as determined pursuant to the PSV program (the monthly housing assistance payment is equal to \$0 for at least 180 days), then you will pay the Contract Rent Amount shown below.

The PACT Partner and Tenant agree that if at any time the PACT Partner or the PACT Property Manager notifies Tenant that they are eligible for the PSV program, the Tenant agrees to complete all documentation necessary to apply for assistance under the PSV program. If the Tenant does not complete the necessary documentation within thirty (30) days of written notification by the PACT Partner or the PACT Property Manager, Tenant agrees to pay the Contract Rent for Apartment as listed below.

The Tenant agrees to provide to the PACT Partner and/or the PACT Property Manager annually (or more often than every (60) days from the PACT Partner and/or the PACT Property Manager's written request, a certification of annual income and household size along with verified documentation. In order to verify Tenant's certification of annual income and household size, the PACT Partner and/or the PACT Property Manager may require Tenant to provide, and Tenant agrees to deliver, such documentation as would enable the PACT Partner and/or the PACT Property Manager to verify Tenant's income under the requirements of the PSV Program, including, without limitation, consecutive paystubs, completed federal and state income tax returns, and W-2 and 1099 forms (or their equivalent). If the Tenant fails to provide income documentation within the required time frame, Tenant agrees to pay the Contract Rent for Apartment as listed below.

The Contract Rent Amount is due and payable the first day of each month or at such other day each month as the PACT Partner and/or the PACT Property Manager may decide at the address above or at a location designated by the PACT Partner and/or the PACT Property Manager in writing. Notice from the PACT Partner to Tenant that rent is due is not required. The rent must be paid in full without deductions. The Tenant shall tender his/her/their portion of the rent by check or money order or as otherwise accepted by the PACT Partner and/or the PACT Property Manager (which may include rent paid directly to the PACT Partner on the Tenant's behalf by public assistance, and will be accepted in accordance with the public assistance payment schedule).

CONTRACT RENT FOR APARTMENT: The initial contract rent shall be \$ _____.

c. The PACT Partner, in consideration of the rent herein paid and Tenant's undertaking to comply with the Tenant's obligations in this Lease and with all of the rules and regulations of the PACT Partner, hereby leases to the Tenant and the Tenant hereby rents from the PACT Partner the Leased Premises for the Term specified above.

3. USE AND OCCUPANCY OF LEASED PREMISES:

a. The Leased Premises shall be the Tenant's only residence and except as otherwise permitted herein shall be used solely as a residence for the Tenant and the members of the Tenant's household (i.e. those members that were authorized members of the public housing household at the time of conversion or named in the signed application for Section 8 post conversion) who remain in continuous occupancy since the inception of the tenancy, since birth or adoption, or since authorization by the PACT Partner and/or the PACT Property Manager and NYCHA. The members of the Tenant's household as authorized by the PACT Partner and/or the PACT Property Manager and NYCHA are listed below. The Tenant shall obtain the prior written consent of the PACT Property Manager, or such PACT Property Manager's designee and NYCHA, before allowing any person to reside in the Leased Premises.

The Tenant and the members of the Tenant's household listed below shall have the right to exclusive use and occupancy of the Leased Premises:

Name:	Relation to Tenant:
_____	_____
_____	_____
_____	_____
_____	_____

3 of 13

租赁介绍

PACT 租约第 5 页：保证金和水电费

PACT 租约第 5 页包括有关您的保证金和水电费的信息。

- ☐ 您在 NYCHA 档案数据中的保证金将在转换时转交给 Wavecrest Management
- ☐ 水电费由管理部负责，包含在您的租金内
- ☐ 依照 NYCHA《房屋规则》，将不允许住户在他们的公寓中安装烘干机

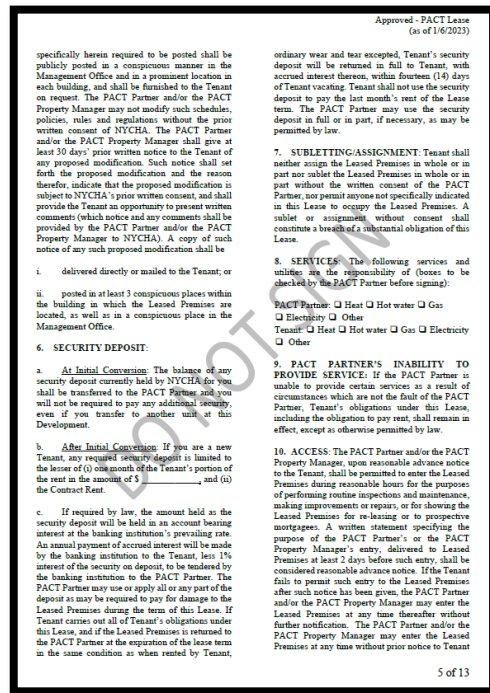

租赁介绍

PACT 租约第 6 和 7 页：申诉程序以及 NYCHA 在 Gaylord White 的角色

PACT 租约第 6 和 7 页包括有关申诉程序以及 NYCHA 在 Metro North 的角色信息

- ❑ 关于租金问题的 NYCHA 申诉程序在 PACT 转换后仍将保持不变
- ❑ 住户可通过 Wavecrest Management 提出有关维修和保养的申诉
- ❑ Wavecrest Management 必须获得 NYCHA 的许可才能对住户提起法律诉讼。我们优先给面临困难的住户解决问题
- ❑ 住户将向 NYCHA 租赁住房部门递交年度和临时性收入的重新认证以及家庭变更
- ❑ 新住户将来自 NYCHA 第 8 节租赁住房管理部门的候补名单

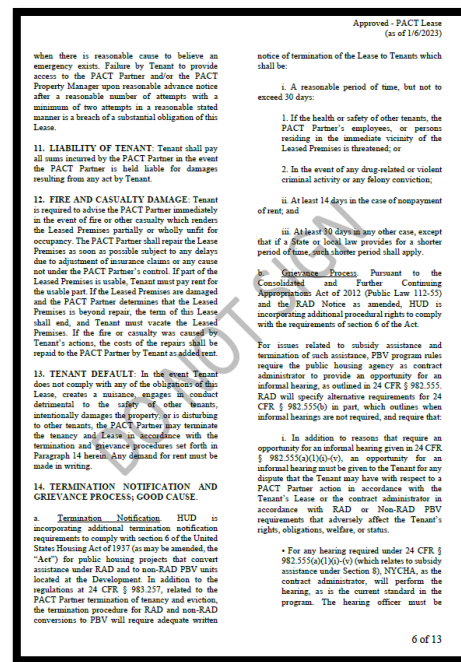

租赁介绍

PACT 租约第 8 页：废弃物处理、宠物和住户责任

PACT 租约第 8 页包括住户责任的信息，包括：

- ❑ 在指定区域丢弃垃圾和废弃物。不允许将垃圾留在走廊或从窗户丢出
- ❑ 宠物—根据 NYCHA 的宠物政策，允许养宠物（一只狗或一只猫）
- ❑ 目前的住户必须在转换之前向 NYCHA 注册他们的宠物
- ❑ 依照上述规定，新住户也允许养宠物
- ❑ 不得擅自改动新的烟雾和一氧化碳侦测器！
- ❑ 如果有剥落的油漆以及在单位中有 10 岁以下儿童需要窗户护栏，住户应该通知管理部
- ❑ 不允许在单位中使用烘干机

the Tenant or a member of the Tenant's household did or failed to do.

(B) During the initial lease term or during any extension term, other good cause includes:

(1) Disturbance of neighbors.

(2) Destruction of property, or

(3) Living or housekeeping habits that cause damage to the Leased Premises or the Development.

(C) After the initial Lease term, such good cause includes the Tenant's failure to accept the PACT Partner's offer of a new Lease or revision.

15. LEGAL FEES:

In the event either the PACT Partner or Tenant incurs legal fees and/or court costs in the enforcement of any of the PACT Partner's or Tenant's rights under this Lease or pursuant to law, neither party shall be entitled to the repayment of such legal fees and/or court costs.

16. RE-ENTRY: If Tenant is evicted by legal action, the PACT Partner may enter the Leased Premises without being liable for re-entry and may re-rent the Leased Premises.

17. WINDOW CLEANING: Tenant shall not allow any windows to be cleaned from the outside unless such service is provided by the PACT Partner.

18. COMMON AREAS: Tenant shall not place baby carriages, bicycles or any other property in or on fire escapes, roofs, side-walks, entrances, driveways, elevators, stairways, halls or any other public areas. Public access ways shall be used only for entering and leaving the Leased Premises and the building. Only those elevators and passageways designated by the PACT Partner can be used for deliveries.

19. GARBAGE AND REFUSE: Garbage and recyclable items must be brought to the basement or other area designated by the PACT Partner in such a manner that the PACT Partner may direct. Carpets, rugs, or other articles shall not be hung or shaken out of any window or balcony of the building. Tenant shall not sweep or throw or permit to be swept or thrown any dirt, garbage or other substances out of

the windows or into any of the halls, elevators, elevator shafts or any other public areas. Tenant shall not place any articles of refuse outside the Leased Premises or outside the building except in safe containers and only at places designated by the PACT Partner. Tenant shall be liable to Owner for any violations issued to the PACT Partner as a result of Tenant's failure to properly recycle or other violation of law.

20. PETS:

a. The PACT Partner shall have a pet policy that (i) at a minimum authorizes for all residents the number and kinds of pets as is currently allowed by NYCHA for its residents, namely registration of one dog or cat under (25) twenty-five pounds with (either full breed or mixed breed) Doberman Pinscher, Pit Bull and Rottweiler specifically prohibited and reasonable quantities of other pets such as small caged birds (parakeets, canaries), fish and small caged animals (hamsters, gerbils, guinea pigs), and (ii) does not charge pet fees in excess of any pet fees charged by NYCHA for its residents. All pets must be maintained in accordance with the NYC Health Code and the House Rules. The PACT Partner does not waive the right to deny or object to any other pet belonging to Tenant or any other Tenant.

b. If Tenant has a dog or cat legally registered with NYCHA or reasonable quantities of other pets such as small caged birds (such as parakeets, canaries), fish and small caged animals (such as hamsters, gerbils, guinea pigs) as of the date of the conversion of the Development, Tenant shall be permitted to keep such dog or cat or other animals on the Leased Premises.

c. Assistance Animals: An assistance animal must be registered with the PACT Property Manager before bringing it into the Leased Premises, and documentation setting forth the need for an assistance animal may be required.

d. In no event shall any dog, cat or other animal be permitted in any elevator or in any public portion of the building unless carried or on a leash. Failure to comply with this provision shall be grounds for termination of the tenancy and Lease.

21. SMOKE AND CARBON MONOXIDE ALARMS: Tenant acknowledges that the Leased Premises being rented has smoke and carbon monoxide alarm(s) in proper working order as required by law.

租赁介绍

PACT 租约第 10 页：租约期限和收入重新认证

PACT 租约第 10 页包括有关您的租约期限和收入重新认证的信息。

- ☐ 在 PACT 计划下，您的租约将自动续约
- ☐ 当成为第 8 节租户需要重新认证您的收入和家庭成员时，NYCHA 租赁住房部门将以书面形式通知您
- ☐ 如果您的收入在一年内发生变化，您可以请求临时重新认证
- ☐ 我们的场地办公室将提供专门的工作人员，协助住户完成重新认证

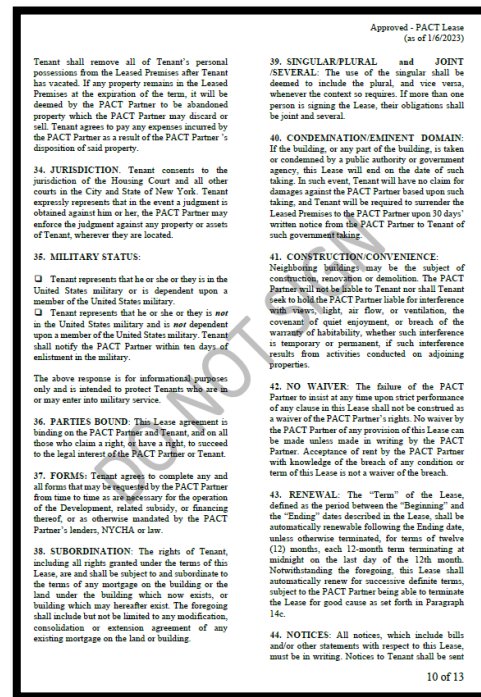

租赁介绍

PACT 租约第 12 页：吸烟政策

PACT 租约第 12 页包括有关吸烟政策的信息。

- ☐ NYCHA 于 2018 年推出了无烟倡议，通过减少接触二手烟以及协助想戒烟的吸烟住户，从而为住户打造更健康的家居环境，为员工创造更健康的工作环境
- ☐ 我们对这项倡议做出承诺。Metro North 将实行 100% 无烟政策
- ☐ 这意味着在所有单位、公共区域和场地均禁止吸烟（包括香烟、电子烟、烟斗、大麻等）

Approved - PACT Lease
(as of 1/6/2023)

is not required to reimburse NYCHA for undercharges caused solely by NYCHA's failure to follow HUD's procedures for computing contract rent or monthly housing assistance payments.

48. **ENTIRE AGREEMENT:** The PACT Partner and Tenant have read this Lease and agree that it and the Riders set forth below contain the entire understanding of the parties regarding the rental of the subject Leased Premises. The Lease can only be changed in writing. The writing must be signed by both the PACT Partner and Tenant.

49. **RIDERS:** The following Riders are attached to and are part of this lease:

- a. Window Guard Notice;
- b. Lead-Based Paint Development Disclosure Summary
- c. Lead Paint Hazards in the Home (Sp. and Eng.)
- d. Lease Commencement Occupancy Notice for Prevention of Lead-Based Paint Hazards Regarding Child;
- e. PACT Residential Lease Rider;
- f. PACT Residential Lease Rider for Tenant-Based Section 8 Participants (check here if applicable);
- g. Rider for Tax-Exempt Bond Financing (check here if applicable);
- h. Tenancy Addendum - Section 8 Project Based Voucher Program HUD-5250(c) (check here if applicable);
- i. Tenancy Addendum - Section 8 Tenant Based Voucher Program HUD-5250(a) (check here if applicable);
- j. Rental Calculation Electronic Form (check here if applicable);
- k. Indoor Air Quality Hazard Form; and
- l. Appliance Agreement (check here if applicable)

To the extent any provisions of the Riders conflict with any other provisions in the Lease, the provisions of the Riders shall prevail. Any other terms in the Lease not in conflict with the provisions of the Riders remain in full force and effect.

50. **SEVERABILITY:** In the event that any provision of this Lease shall violate any requirement of law, then such provision shall be deemed void, the applicable provision of law shall be deemed substituted, and all other provisions of this Lease shall remain in full force and effect.

51. **SPRINKLER SYSTEM:** The Leased Premises do not have a maintained and operative sprinkler system unless indicated below.

The Leased Premises have a maintained and operative sprinkler system. The last date of maintenance and inspection was: _____/_____/_____

52. **SMOKING POLICY:**

The PACT Partner has adopted a Smoke-Free Policy prohibiting tobacco and marijuana smoking in restricted areas. Smoking means inhaling, exhaling, burning or carrying any lighted or heated cigar, cigarette, little cigar, pipe, water pipe (hookah), or any similar form of lighted object or device containing tobacco or marijuana. Restricted areas include, but are not limited to, the Leased Premises and all interior areas of the Development, or to the property boundary where that boundary is less than 25 feet from the property line of a development building. The Tenant, any member of the household, agent or another person under the Tenant's control must comply with the Smoke-Free Policy. The PACT Partner's adoption of the requirements in this paragraph 52 does not make the PACT Partner a guarantor of the Tenant's or any other resident's health or of the smoke-free condition of restricted areas. PACT Partner specifically disclaims any implied or express warranties that the Leased Premises will have higher or improved air quality or will be free from secondhand smoke. PACT Partner will take reasonable steps to enforce the requirements of this paragraph 52 utilizing a graduated enforcement policy, to be consistent with NYCHA's Smoke-Free Policy.

53. **ELECTRONIC SIGNATURE.**

- a. Any electronic signature shall have the same legal validity and enforceability as a manually executed signature to the fullest extent permitted by applicable law, including the Federal Electronic Signatures in Global and National Commerce Act, the New York State Electronic Signatures and Records Act, or any similar state law based on the Uniform Electronic Transactions Act, and the parties hereby waive any objection to the contrary.
- b. The PACT Partner, Managing Agent and Tenant each acknowledge and agree that this Lease may be executed by electronic signature, which shall be considered as an original signature for all purposes and shall have the same force and effect as an original signature. Without limitation,

12 of 13

租赁介绍

GAYLORD WHITE HOUSES 的《房屋规则》

- ❑ 房屋规则》是一份书面的物业规则列表，您将会在租约签订时与 PACT 租约一起收到
- ❑ Metro North 的《房屋规则》旨在提高所有住户的生活质量。这些规则需经过 NYCHA 和 Metro North 住户协会的批准
- ❑ 《房屋规则》有助于营造一个让所有住户都能受到尊重、和平享受的居住环境
- ❑ 《房屋规则》包括通过《反对妇女暴力法》(VAWA) 保护受家庭暴力、约会暴力、性侵犯和跟踪的受害者。这些保护适用于所有人，无论性别、性别认同或性取向为何。

租赁介绍

租约签订流程摘要

- ☐ 目前的 Metro North 住户将通过 PACT 计划自动符合第 8 节资格
- ☐ 您的租金将保持在经调整后总家庭收入的 30%*
- ☐ 如果您目前支付固定租金，您的租金将逐步调整为经调整后总家庭收入的 30%
- ☐ 根据 NYCHA 的宠物政策，目前的住户可以养宠物（一只狗或一只猫）。您必须在转换之前向 NYCHA 注册您的宠物
- ☐ 水电费包含在您的租金中
- ☐ Metro North 的空缺将从 NYCHA 的第 8 节租赁住房部门管理的开发项目场地候补名单中填补
- ☐ 住户仍可参加申诉听证会
- ☐ 在接下来的几个月内，我们将分享有关租赁的更多信息，并对住户进行外展，以签订他们的新租约

为转换做准备 – 租约签订

在签订租约时，将需要下列文件：

- ☐ 所有年满 **18** 岁的家庭成员由政府签发带照片的身份证件
 - *例如：驾照、非驾照、许可证、护照*
- ☐ 所有家庭成员的社会安全卡
- ☐ 所有家庭成员的出生证明
- ☐ 宠物和/或洗衣机注册文件
- ☐ 合理的住房请求和证明文件
- ☐ 您希望我们的工程合作伙伴 **MDG** 注意的任何特殊请求

管理层转换 – 租约签订时间表

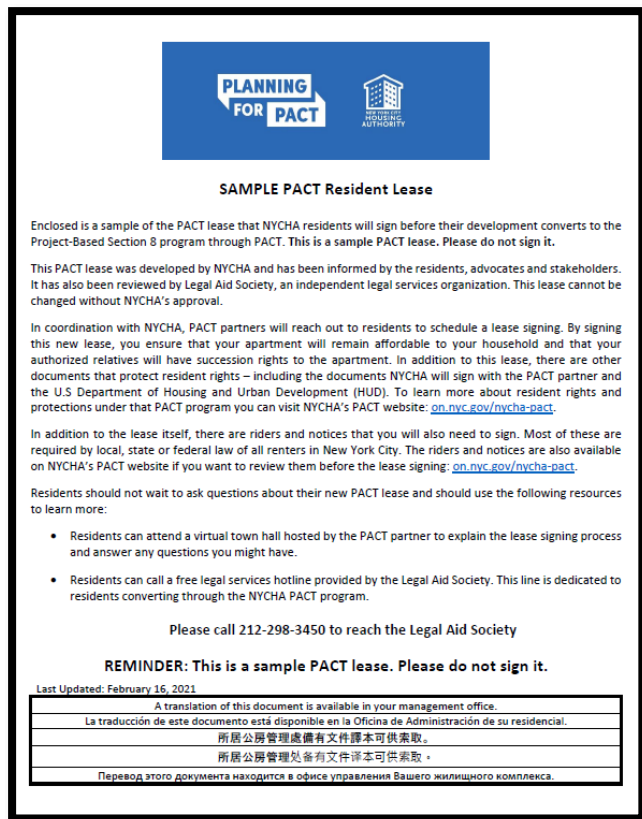

❑ **2023年11月下旬 – 我们会将新租约样本的副本提前分发并上传到我们的网站**

- 此为样本，请勿签署。 仅供查阅。
- 将进行实际租约签订的预约

❑ **我们还为 Metro North 住户提供一个专门的法律援助热线，作为另一层面的支持**

- **法律援助热线：(212)298-3450**
- 法律援助团队可 **免费**帮助解答您对租赁协议的任何问题或疑虑！

管理层转换 – 租约签订时间表

- ❑ **2023年12月** – 我们将举办一个有关租约的深入会议
 - 请鼓励 **Metro North Plaza** 的任何朋友、邻居或家人参加

- ❑ **2024年1月** – 将进行预约，安排在我们的场地办公室签订租约（具体地点 – 待定）
 - 租约副本将分发给所有家庭，供您在预约前查看
 - 同时会在我们的网站上提供副本
 - 您也可在此期间致电我们索取副本
 - **Wavecrest** 团队会将预约安排在对住户方便的时间
 - 如有需要，我们将登门拜访以配合住户的需求

Wavecrest 联络信息

我们正在场地寻找一个空间作为我们的临时管理办公室。

同时，您可拨打电话联系我们：(718)475-4210

或

给我们发送电子邮件：

MetroNorth@twmt.net

我们期待回答您对有关 **PACT** 转换的任何问题或疑虑！

请注意： *在转换之前，目前的物业管理和修缮问题应交由 NYCHA 处理。*

即将召开的会议信息

➤ 下一次 PACT 会议

- ❑ 11 月 29 日

- ❑ 议程

 - ❑ 项目更新

 - ❑ 社会服务计划

PACT 合作伙伴联系方式

**MNP/W
PACT**

有关 MNP/W PACT 10 和即将举行的会议的信息，请浏览我们的网站或通过以下方式与我们联系：

网站： MNPWhitePACT.tcbinc.org
电邮： MNPWhitePACT@tcbinc.org
电话： (718) 475-4210

要了解有关 PACT 计划、您的权利和保护以及其他 PACT 项目的更多信息，请浏览：

<https://www.nyc.gov/site/nycha/about/pact.page>



PACT 热线： 212-306-4036

电邮： PACT@NYCHA.NYC.GOV

网站： <http://on.nyc.gov/nycha-pact>

如有以下问题，请联络 PACT 资源：

- 永久合理租金之共同承诺 (PACT) 计划
- 基于项目的第 8 节
- 如何计算租金
- 住户权利和保护

请注意：在转换之前，日常管理和修缮问题应交由 NYCHA 处理。

客户联络中心 (CCC)： 718-707-7771

常见问题

➤ 住户是否需要符合第 8 节的资格？

在 PACT 计划下，所有目前的住户都将自动符合第 8 节的资格。

➤ 在修缮期间，租户将移至何处？

预计在整个进行修缮和翻新的过程中，租户将留在原地。在作业期间，将提供迎宾套房作为暂时休息处。

➤ 如何确保物业不受路人和深夜干扰？

虽然会保留一些面向公众的户外区域，但我们将通过周到的设计和新的安全功能（如摄像头和照明），来确保大楼的安全。

➤ 关于害虫控制和垃圾问题将采取什么措施？

废物管理是设计过程中的优先事项，并将成为新管理维护的一个积极组成部分。

问题与回答

